

A2/20345704

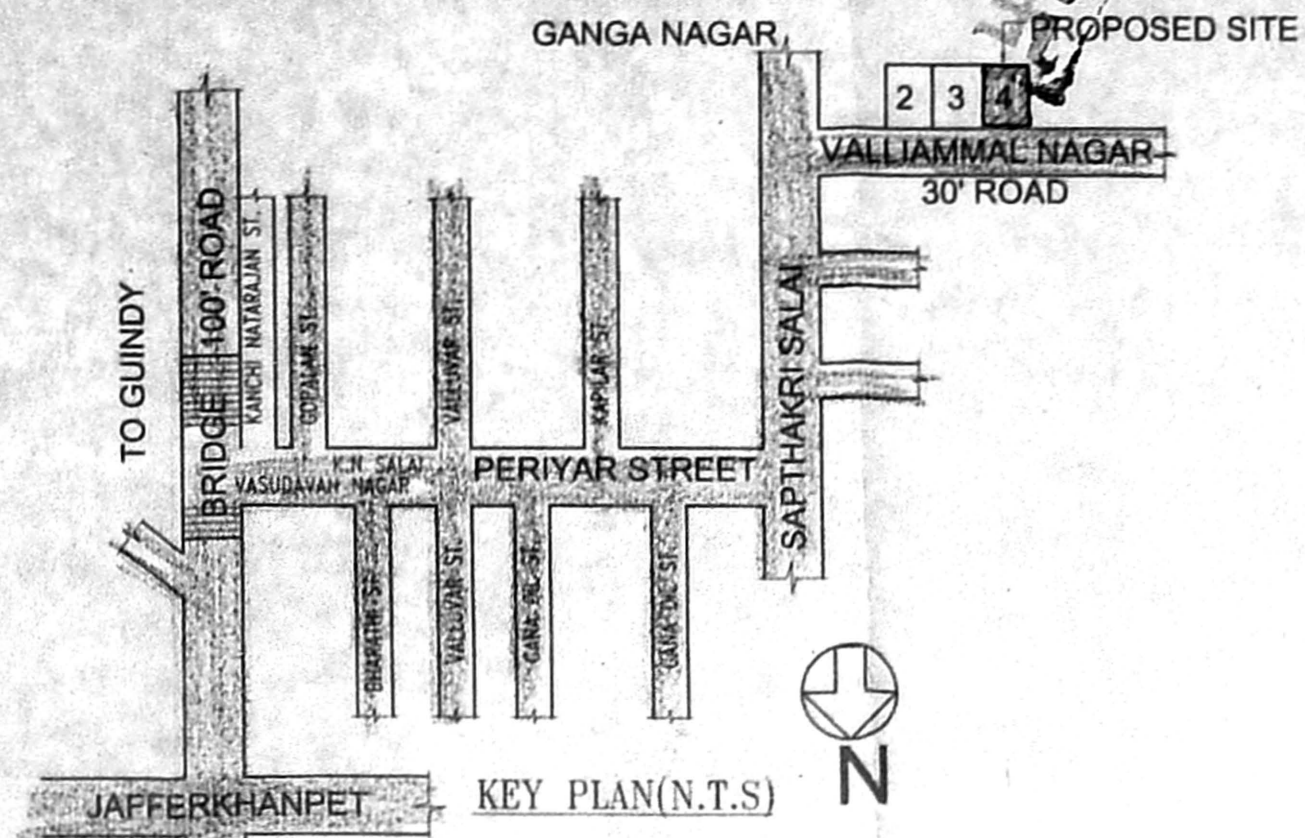
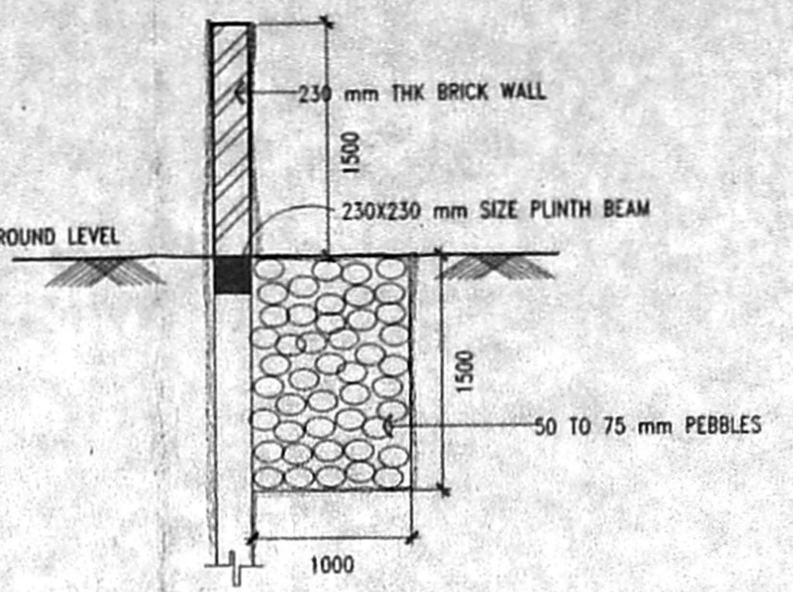
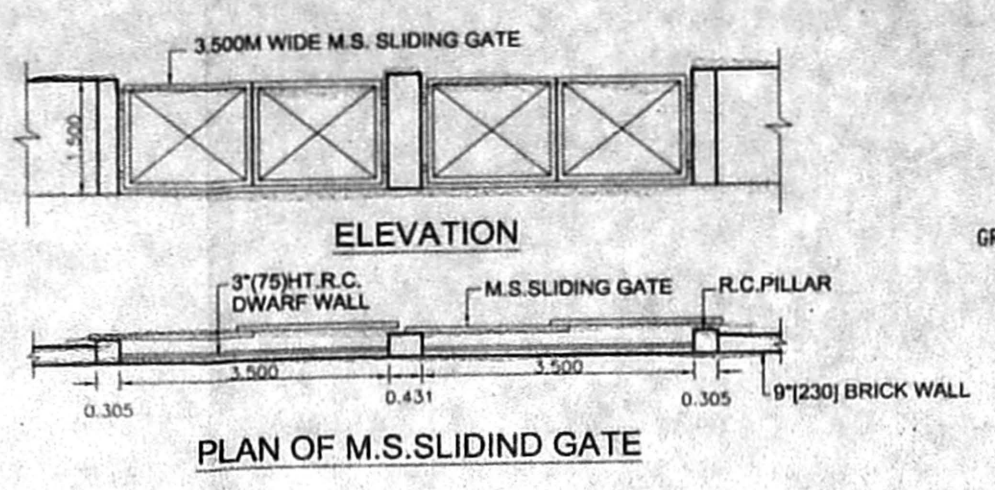
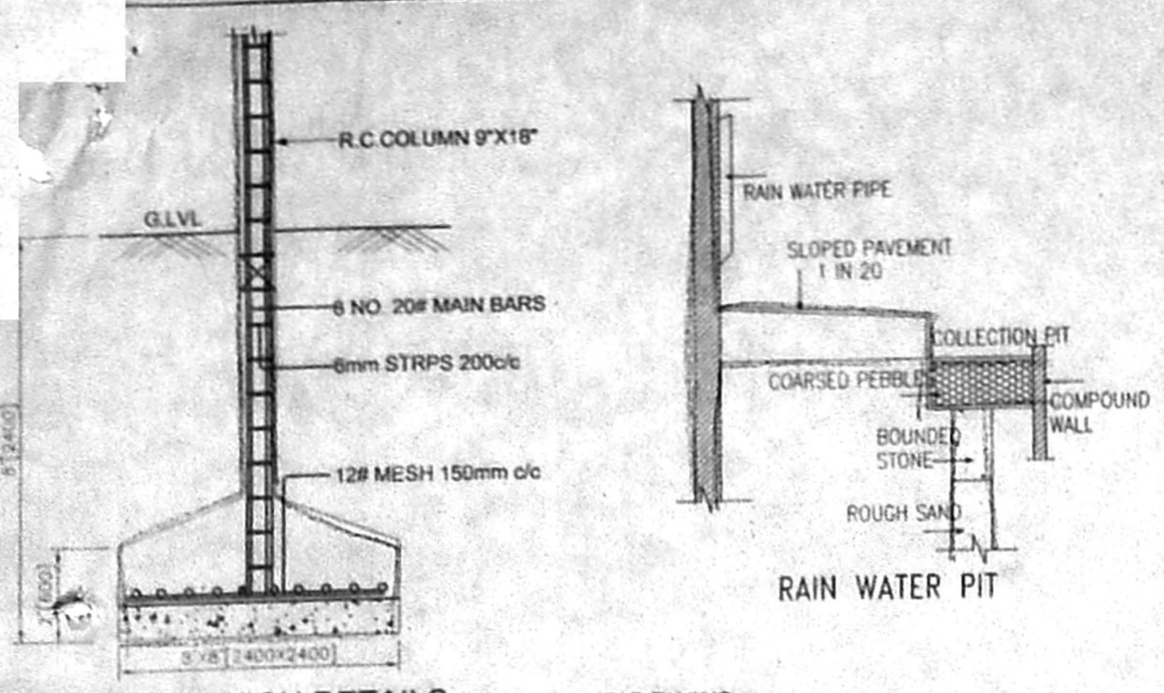

TITLE:-  
**PLAN SHOWING THE PROPOSED RESIDENTIAL BUILDING AT PLOT NO. 4, T-5 NO: 7 1/4, OLD S. NO: 357/5 PART OF BLOCK NO: 125 OF KODAMBAKKAM VILLAGE SITUATED IN SRI VALLIAMMAL NAGAR, MAMBALAM - GUNDIRY TALUK, CHENNAI - 600 083, CHANNEL C. No. A2/20345704**

SOLOUR INDEX: / Revised Plan  
 Proposed as ROAD AS BOUNDARY LINE AS SEWER LINE AS

SCHEDULE OF JOINERY			
NO	DESCRIPTION	IN FT	IN MM
M0	MAIN DOOR	3'6"X7'0"	1050X2134
D1	DOOR	3'0"X7'0"	914X2134
D2	DOOR	2'6"X7'0"	750X2134
W1	WINDOW	4'0"X4'0"	1219X1219
W2	WINDOW	3'0"X4'0"	914X1219
KW	KITCHEN WINDOW	3'0"X3'8"	914X1050
V	VENTILIATOR	3'0"X2'0"	914X600

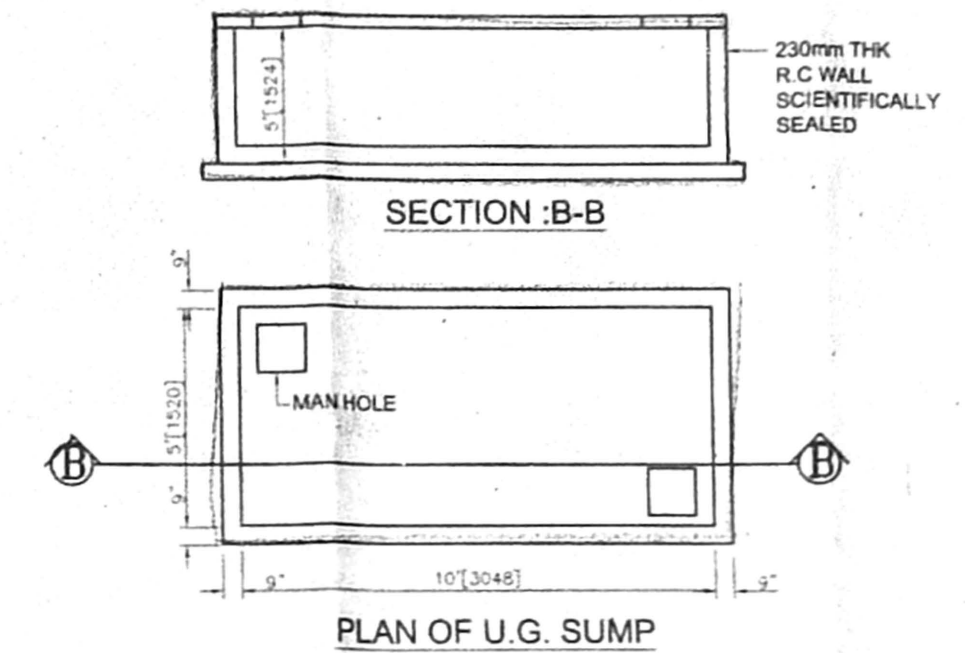
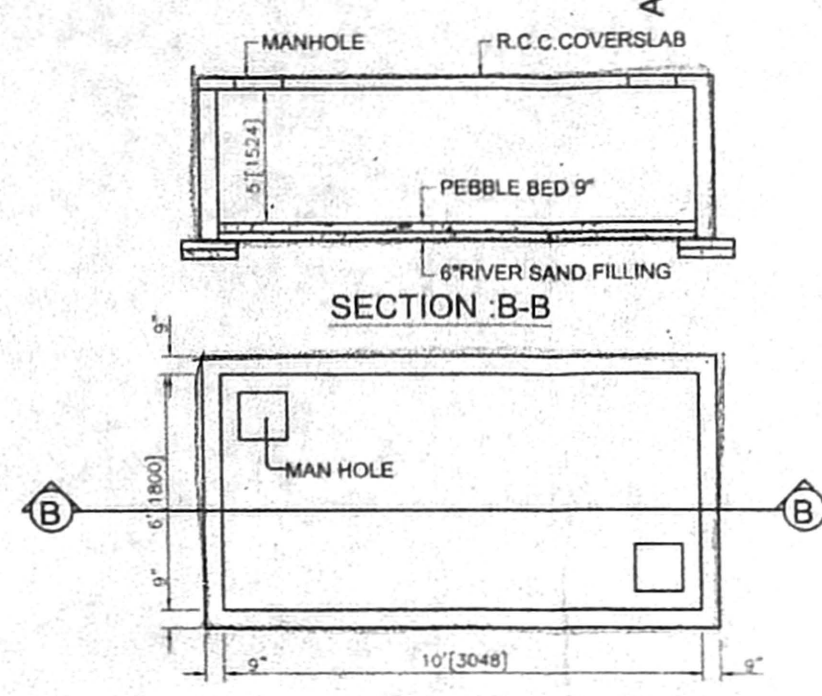
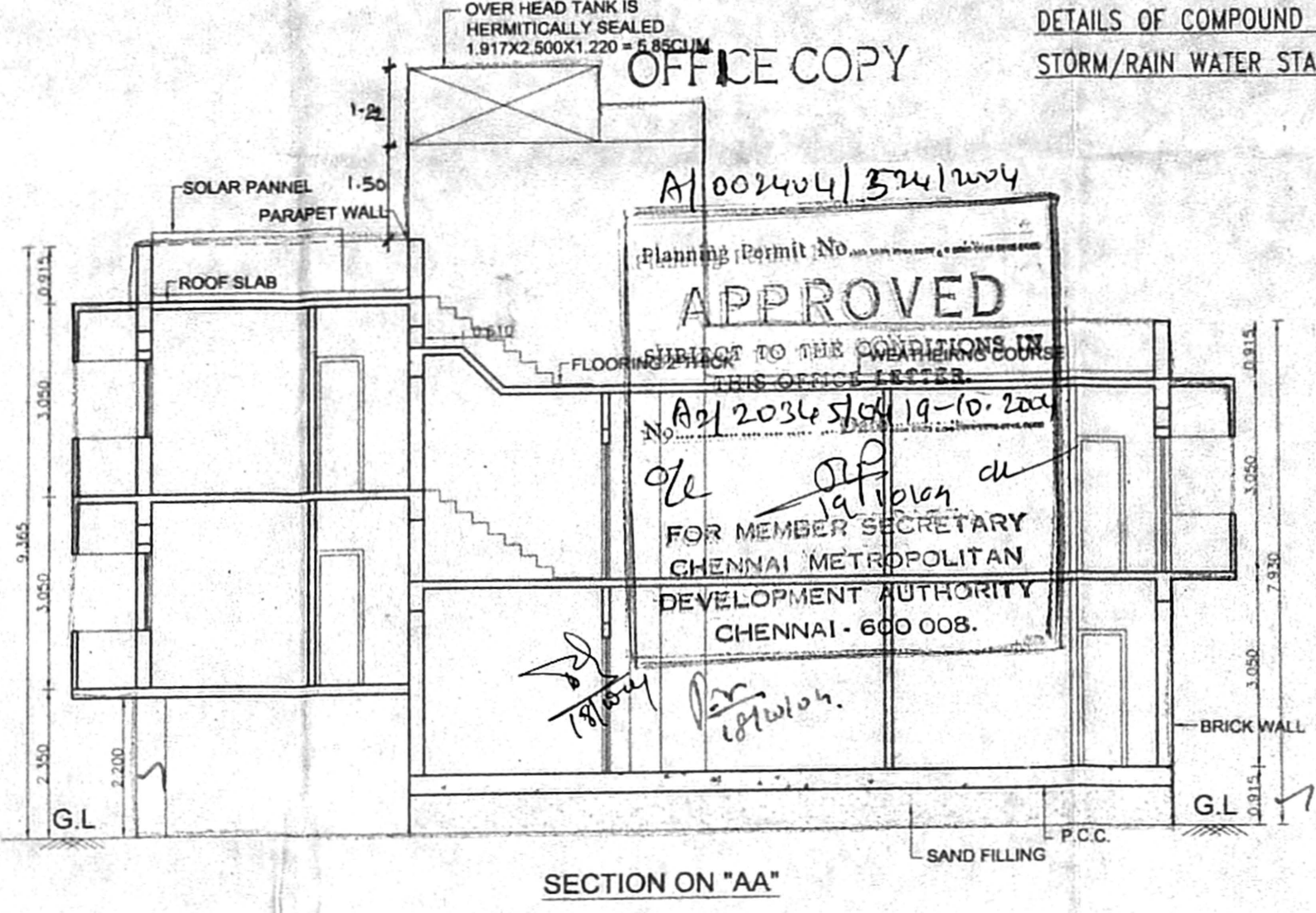
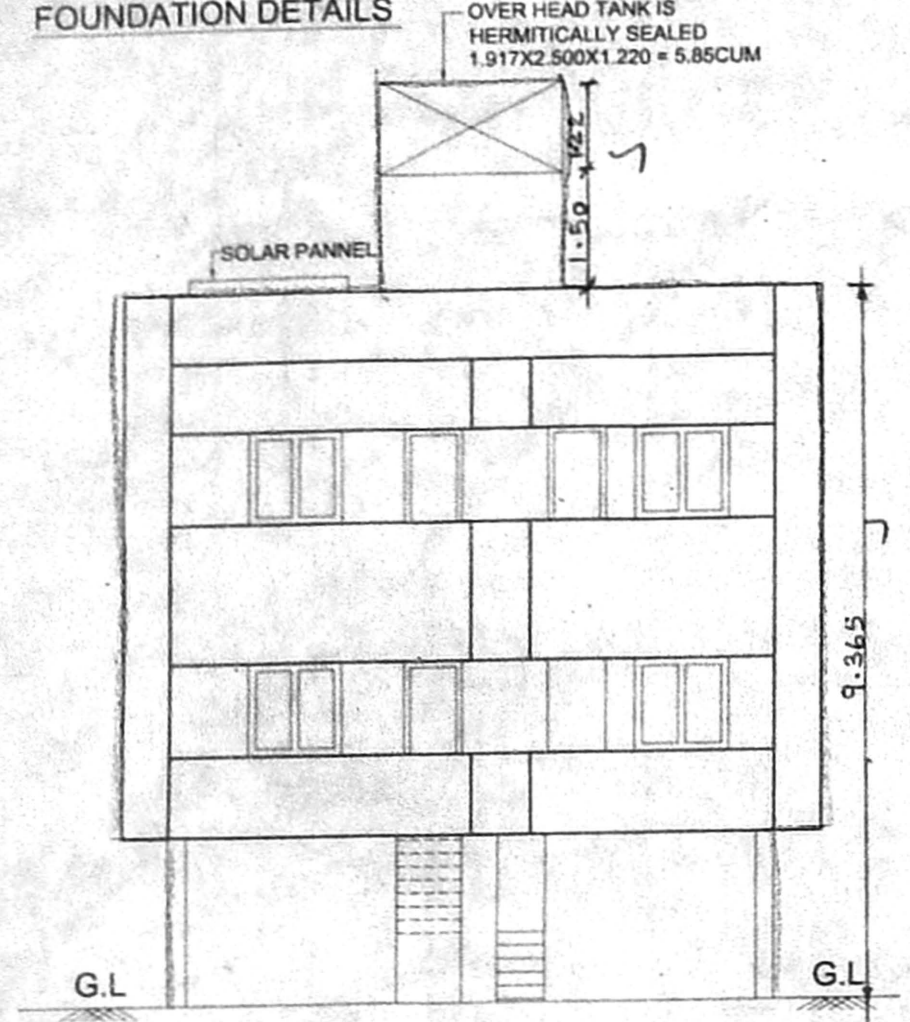

AREA STATEMENT		
	IN SQ.M	IN SQ.FT
PLOT EXTENT	229.50	2470.34
GROUND FLOOR AREA	92.66	997.39
FIRST FLOOR AREA	145.37	1564.76
SECOND FLOOR AREA	59.19	637.12
TOTAL FLOOR AREA	297.22	3199.28
F.S.I	1.295	1.295
PLOT COVERAGE	63.34%	63.34%
HEAD ROOM AREA	10.15	109.25
CAR PARKING AREA	41.37	445.31
NO OF CAR PARKING PROVIDED	2	2

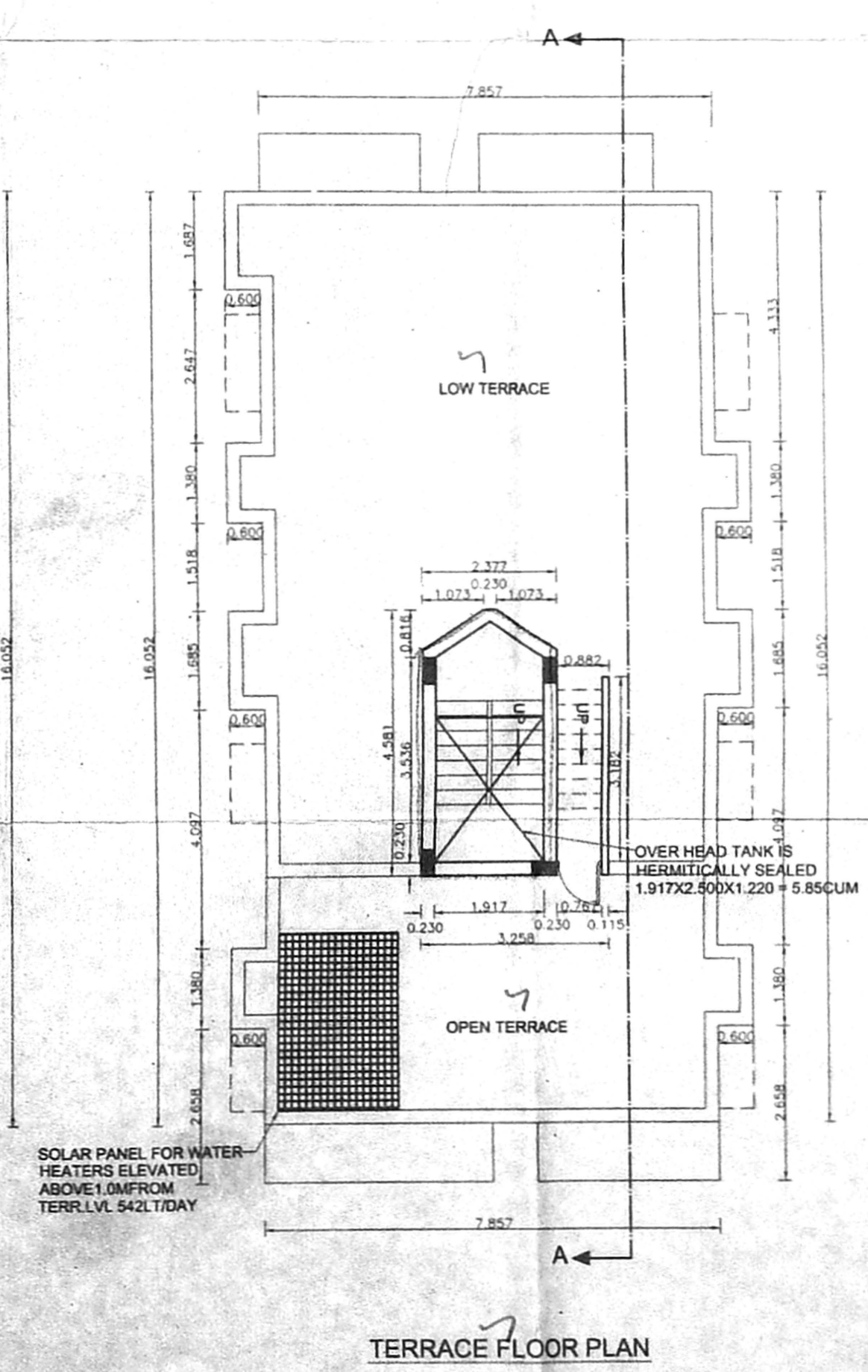
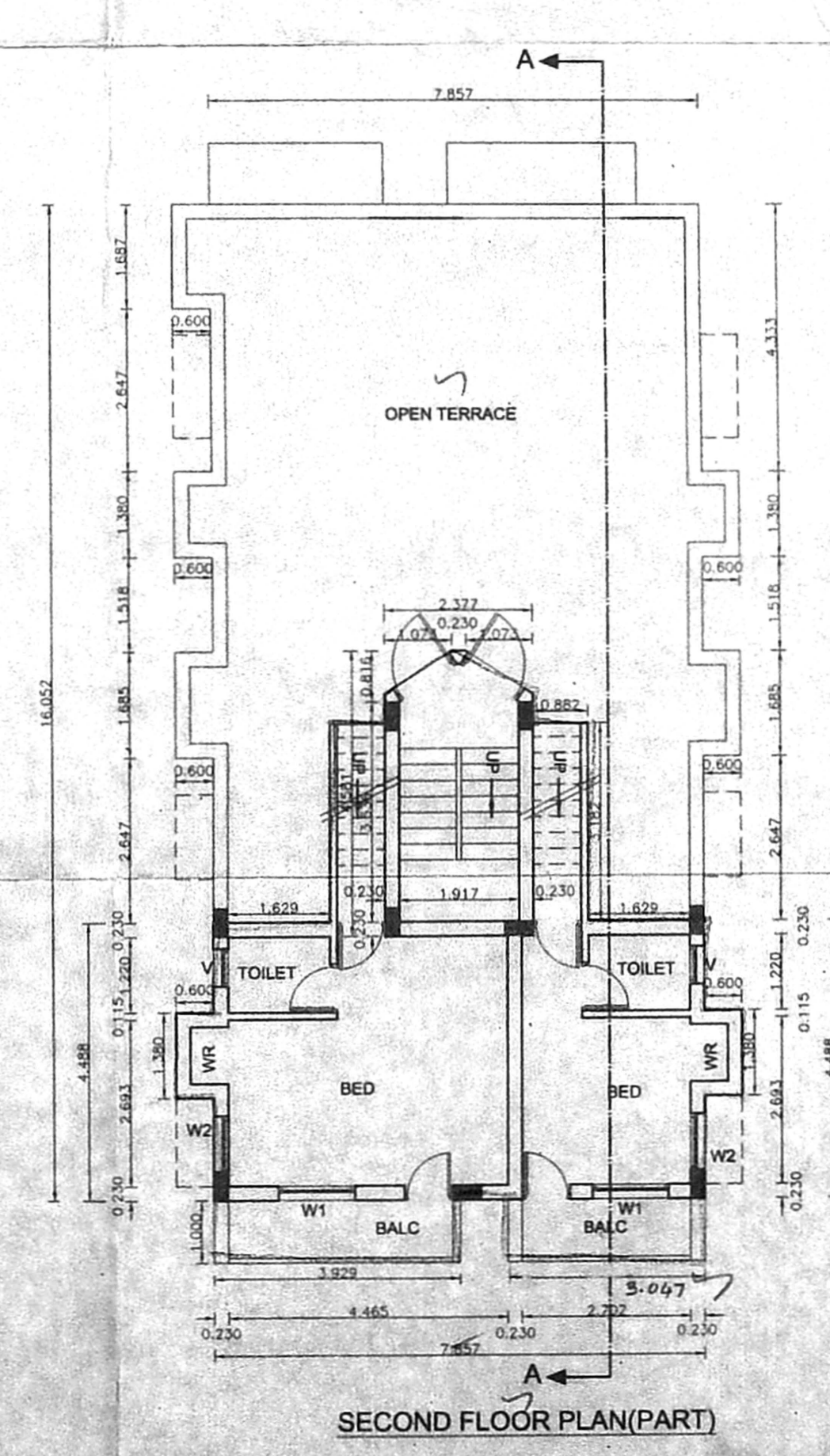
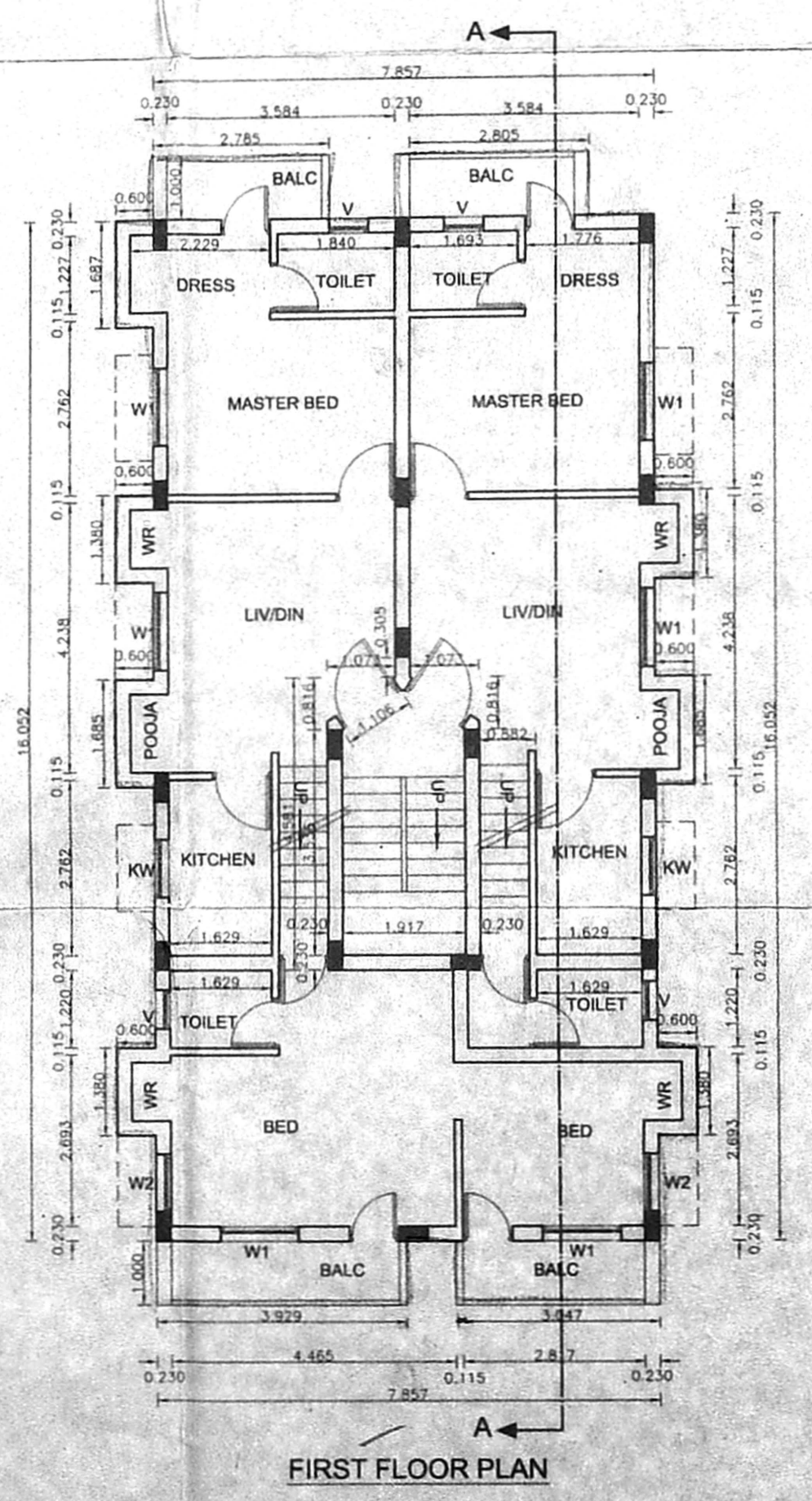
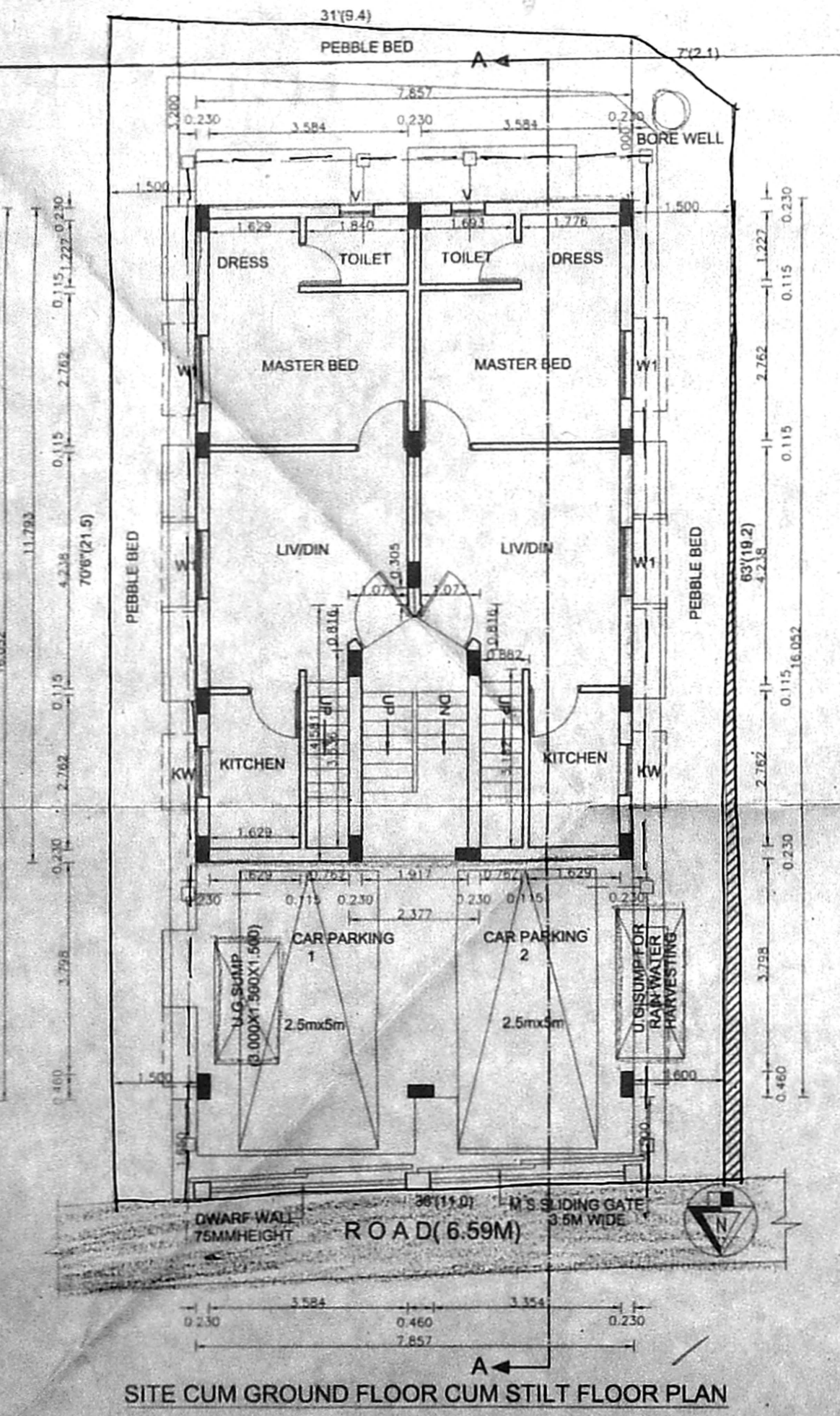

SPECIFICATION:  
 R.C.C 1:2:4 FOR COLUMN FOUNDATION  
 SAND FILLING IN FOUNDATION AND BASEMENT  
 P.C.C 1:4:8 IN FOUNDATION AND BASEMENT  
 BRICKWORK IN CM1:6 FOR BASEMENT, SUPERSTRUCTURE AND PARAPET WALL  
 R.C.C 1:2:4 FOR COLUMN, SLABS AND BEAMS  
 WEATHERING COURSE IN BRICK, JELLY LIME CONCRETE MORTAR WITH 2 COURSES OF PRESSED TILES LAID TO SLOPE  
 PLASTERING IN CM1:3  
 MOSAIC FLOORING  
 DOORS IN TEAK AND COUNTRY WOOD  
 WINDOWS IN GLAZED AND ALUMINIUM FRAMES

DATE: 13.02.04 SCALE: 1"=8'-0" [1:100]

OWNER SIGNATURE

M. PRADEEP  
 REGISTERED ARCHITECT  
 REGN. NO: CA. 92/15172  
 COUNCIL OF ARCHITECTURE  
 U - 27, 10th STREET  
 ANNANAGAR, CHENNAI - 600 040

ARCHITECT/LICENCED SURVEYOR